

GRAMMAR

PUZZLES





# HAVE GOT PERSONAL + PRONOUNS

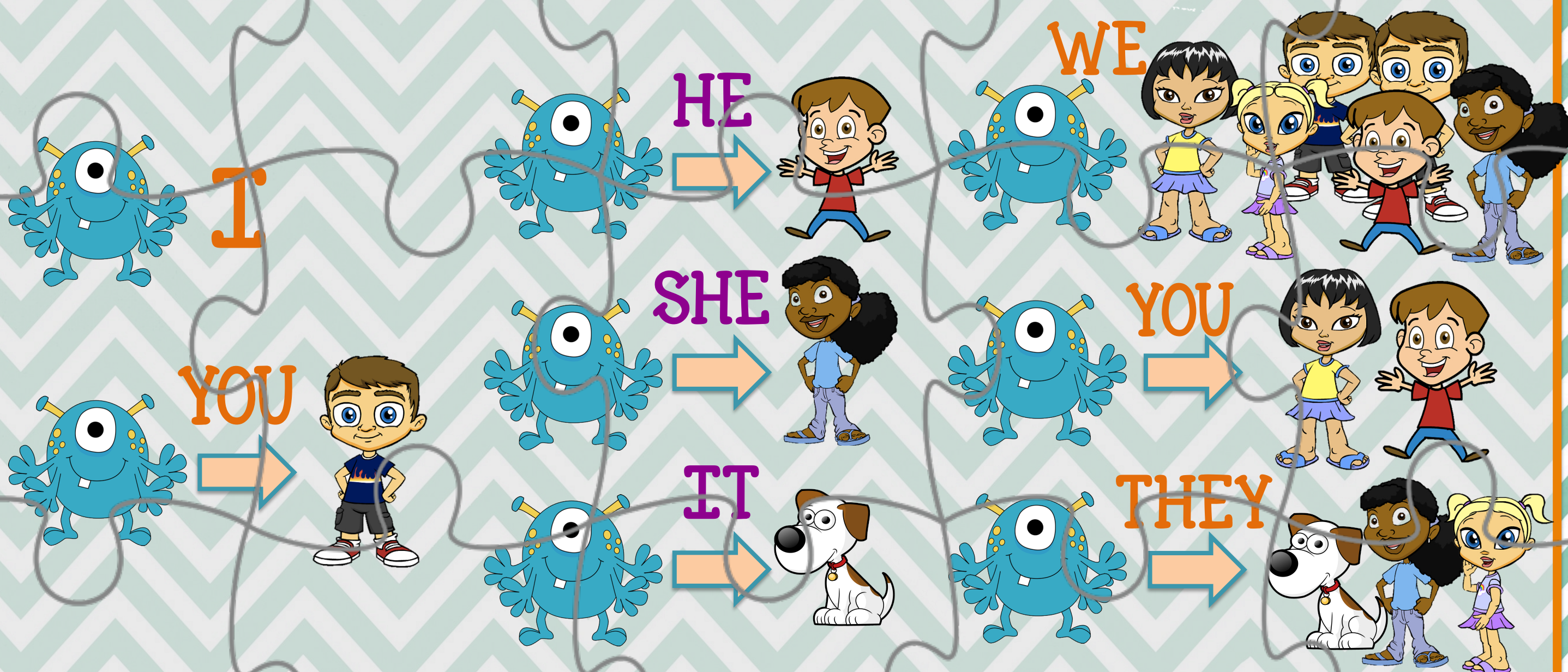

## HAVE YOU GOT + OBJECT?

✧ I/YOU/WE/THEY + HAVE GOT + OBJECT

## HAS HE/SHE/IT GOT + OBJECT?

✧ HE/SHE/IT + HAS GOT + OBJECT

Examples: I have got a parrot = I've got a parrot.

He has got a goat = He's got a goat.

## WHO HAS GOT + OBJECT?





# CAN + INFINITIVE

CAN YOU PLAY THE GUITAR?

✧ YES, I CAN. - NO, I CAN'T.

CAN HE/SHE READ A BOOK?

✧ YES, HE/SHE CAN. - NO, HE/SHE CAN'T.

WHO CAN PLAY THE DRUMS?

Example:

ANNA SHIFFLER,  
CAN YOU FLY A  
KITE?

NO, I CAN'T!

YES, I CAN!

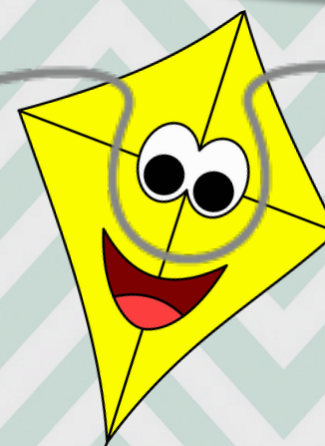
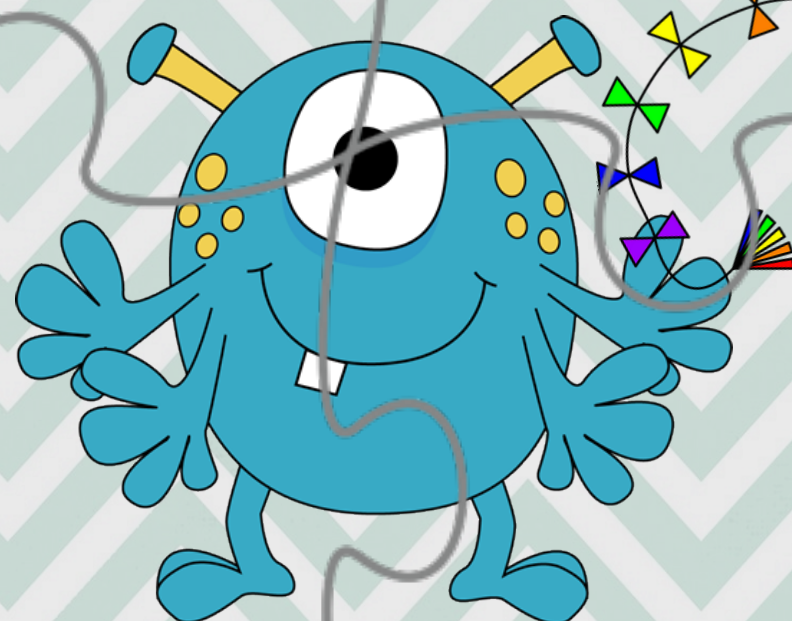





# THERE IS THERE ARE

THERE IS + SINGULAR NOUN

THERE ARE + PLURAL NOUN

- ✓ THERE IS A WATERMELON IN THE FRIDGE.
- ✗ THERE ISN'T A WATERMELON IN THE FRIDGE.
- ✓ THERE ARE SOME CARROTS IN THE FRIDGE.
- ✗ THERE AREN'T ANY CARROTS IN THE FRIDGE.

IS THERE A WATERMELON IN THE FRIDGE?

ARE THERE SOME CARROTS IN THE FRIDGE?

YES, THERE IS. / NO, THERE ISN'T.

YES, THERE ARE. / NO, THERE AREN'T.

Example:



ARE THERE  
CHERRIES IN YOUR  
FRIDGE SHIFFLER?

NO, THERE AREN'T.  
THERE IS ONLY ONE  
CHERRY IN MY FRIDGE.







# PRESENT SIMPLE

SUBJECT + VERB (-S) + C.

SUBJECT + DON'T/DOESN'T + VERB + C.

WHAT DO YOU DO EVERYDAY?

✧ I ALWAYS DO MY HOMEWORK.

DOES HE/SHE HAVE A BATH?

✓ YES, HE/SHE DOES.

✗ NO, HE/SHE DOESN'T.

WHAT TIME DO YOU (GET UP)?

✧ I USUALLY (GET UP) AT... + TIME.

Example:

WHAT TIME DOES  
YOUR MOTHER  
GET UP  
SHIFFLER?



MY MOTHER  
ALWAYS GETS UP AT  
SEVEN O'CLOCK.







# PRESENT CONTINUOUS

**SUBJECT + TO BE + VERB-ING + C.**

WHAT ARE YOU WEARING?

✧ I AM WEARING A YELLOW DRESS.

IS HE/SHE WEARING A ...?

✧ YES, HE/SHE IS. - NO, HE/SHE ISN'T.

WHAT ARE THEY DOING?

✧ THEY ARE READING A BOOK.

Examples: What is Anna wearing?  
She is wearing a purple dress.



What are Amy and Shiffler doing?  
They are smiling.





# LIKE LOVE HATE

## + VERB WITH -ING

### DO YOU LIKE RICE / COOKING?

(NOUN)

(VERB WITH -ING)

✓ I LIKE RICE / COOKING.

✗ I DON'T LIKE RICE / COOKING.

### DOES HE/SHE/IT LIKE READING?

(VERB WITH -ING)

✓ HE/SHE/IT LIKES READING.

✗ HE/SHE/IT DOESN'T LIKE READING.

### Examples:

SHIFFLER, DO YOU  
LIKE CLIMBING  
TREES?

YES!! I LOVE  
CLIMBING TREES.

AND... DOES YOUR  
FATHER LIKE  
PLAYING GHESS?

NO... HE DOESN'T  
LIKE PLAYING  
GHESS. HE HATES IT!







# WHERE + PREPOSITIONS

Where is the attic / carpet / tree house?

**It's + PREPOSITION + place**

Examples: Where is the computer? → It's on the table.

Where is the bedroom? → It's in front of the kitchen.  
(IT'S) (PREPOSITION) (PLACE)

## WHERE IS SHIFFLER?

NEXT TO



NEAR



UNDER



ON



OVER



BEHIND



IN



BETWEEN

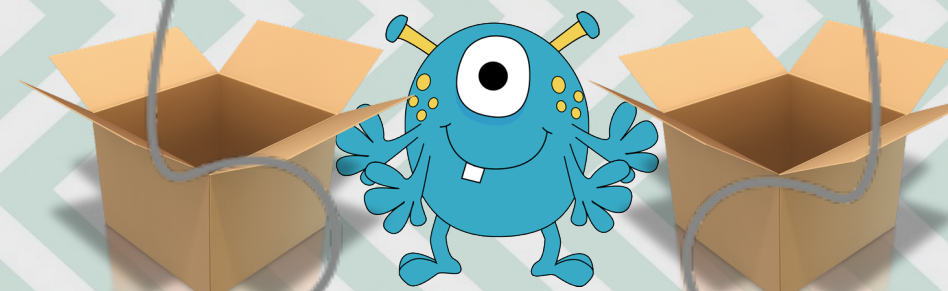

IN FRONT OF

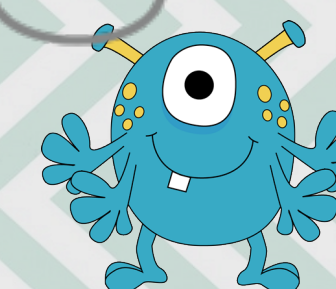





# THE TIME

WHAT TIME IS IT? IT'S...

WHAT'S THE TIME? IT'S...

WHAT TIME DO WE HAVE + SUBJECT?



QUARTER TO

TO PAST

QUARTER PAST

HALF PAST

Examples:

WHAT TIME IS IT?

IT'S HALF PAST TWO.

WE HAVE MATHS AT QUARTER PAST TWO.

WHAT TIME DO WE HAVE MATHS?







# DIRECTIONS 1

EXCUSE ME, CAN YOU TELL ME HOW TO GO TO  
(THE PARK/THE BANK)?

WHERE IS (THE PARK/THE BANK)?

IT'S ON THE...

HOW DO YOU GO TO ... ?



## DIRECTIONS:



TURN  
LEFT



TURN  
RIGHT



IT'S ON  
THE LEFT



IT'S ON  
THE RIGHT

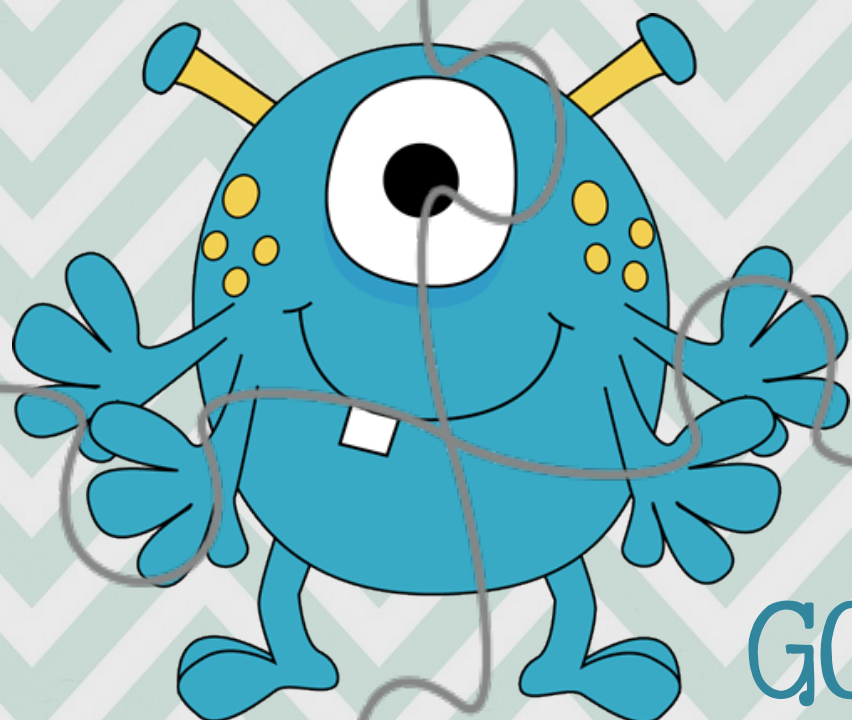

GO STRAIGHT  
AHEAD



CROSS



TURN  
BACK





# DIRECTIONS 2

EXCUSE ME, HOW CAN I GET TO  
(THE SHOE SHOP/THE TOY SHOP)?

EXCUSE ME, HOW DO I GET TO  
(THE SHOE SHOP/THE TOY SHOP)?

GO/TAKE/TURN are used as IMPERATIVES

## DIRECTIONS:

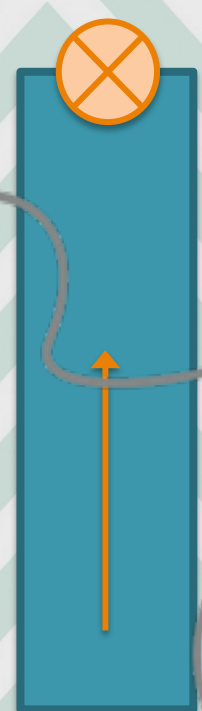

IT'S AT  
THE END



IT'S  
OPPOSITE

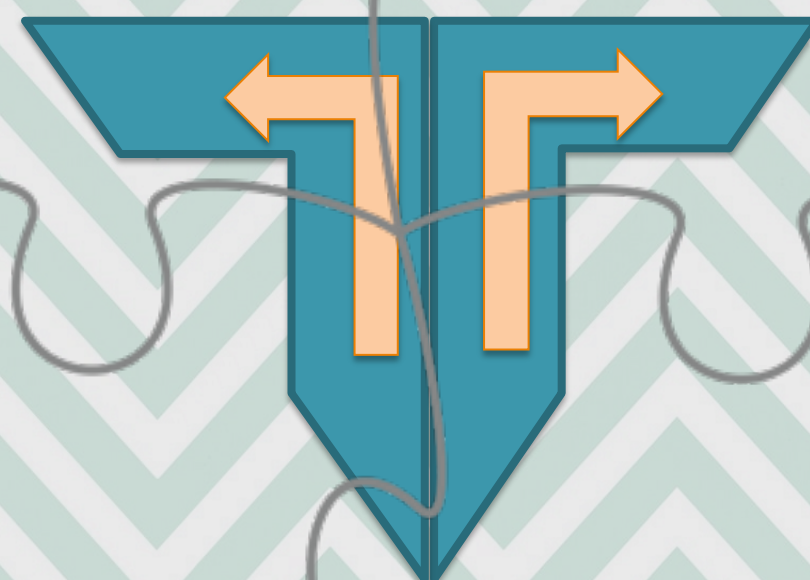
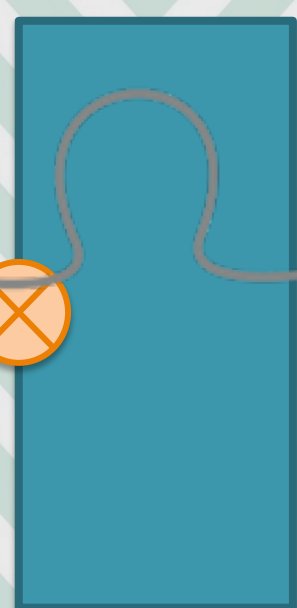

TAKE THE FIRST  
LEFT/RIGHT



IT'S  
BETWEEN



IT'S AT THE  
CORNER OF

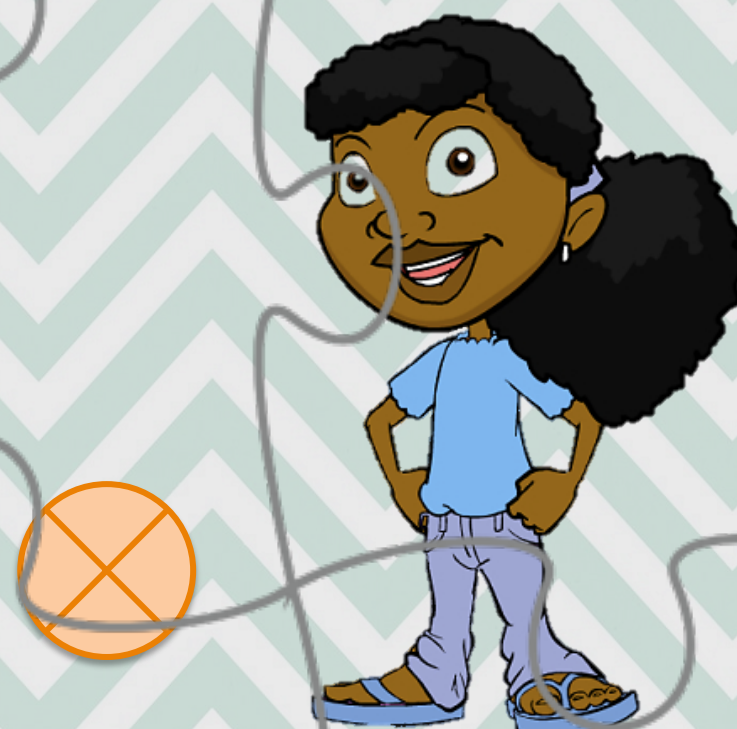

IT'S  
NEXT TO



FOTOS



GUITAS





# CAN + INFINTIVE

CAN YOU PLAY THE GUITAR?

✧ YES, I CAN. - NO, I CAN'T.

CAN HE/SHE READ A BOOK?

✧ YES, HE/SHE CAN. - NO, HE/SHE CAN'T.

WHO CAN PLAY THE DRUMS?

Example:

ANNA, SHIFFLER,  
CAN YOU FLY A  
KITTE?

NO, I CAN'T!

YES, I CAN!



# HAVE GOT + PERSONAL PRONOUNS



HAVE YOU GOT + OBJECT?

✧ I/YOU/WE/THEY + HAVE GOT + OBJECT

HAS HE/SHE/IT GOT + OBJECT?

✧ HE/SHE/IT + HAS GOT + OBJECT

Examples: I have got a parrot = I've got a parrot.

He has got a goat = He's got a goat.

WHO HAS GOT + OBJECT?





# PRESENT SIMPLE

SUBJECT + VERB (-S) + C.  
SUBJECT + DON'T/DOESN'T + VERB + C.

WHAT DO YOU DO EVERYDAY?

✧ I ALWAYS DO MY HOMEWORK.

DOES HE/SHE HAVE A BATH?

✓ YES, HE/SHE DOES.

✗ NO, HE/SHE DOESN'T.

WHAT TIME DO YOU (GET UP)?

✧ I USUALLY (GET UP) AT... + TIME.

Example:

WHAT TIME DOES  
YOUR MOTHER  
GET UP  
SHIFFLER?

MY MOTHER  
ALWAYS GETS UP AT  
SEVEN O'CLOCK.



# THERE IS THERE ARE

THERE IS + SINGULAR NOUN  
THERE ARE + PLURAL NOUN

✓ THERE **IS** A WATERMELON IN THE FRIDGE.

✗ THERE **ISN'T** A WATERMELON IN THE FRIDGE.

✓ THERE **ARE** SOME CARROTS IN THE FRIDGE.

✗ THERE **AREN'T** ANY CARROTS IN THE FRIDGE.

IS THERE A WATERMELON IN THE FRIDGE?

ARE THERE SOME CARROTS IN THE FRIDGE?

YES, THERE **IS**. / NO, THERE **ISN'T**.

YES, THERE **ARE**. / NO, THERE **AREN'T**.

Example:



ARE THERE  
CHERRIES IN YOUR  
FRIDGE SHIFFLER?

NO, THERE **AREN'T**.  
THERE IS ONLY ONE  
CHERRY IN MY FRIDGE.







# LIKE LOVE HATE

## + VERB WITH -ING

DO YOU LIKE RICE / COOKING?

(NOUN)

(VERB WITH -ING)

✓ I LIKE RICE / COOKING.

✗ I DON'T LIKE RICE / COOKING.

DOES HE/SHE/IT LIKE READING?

(VERB WITH -ING)

✓ HE/SHE/IT LIKES READING.

✗ HE/SHE/IT DOESN'T LIKE READING.

Examples:



SHIFFLER, DO YOU  
LIKE CLIMBING  
TREES?

YES!! I LOVE  
CLIMBING TREES.

AND... DOES YOUR  
FATHER LIKE  
PLAYING CHESS?

NO... HE DOESN'T  
LIKE PLAYING  
CHESS. HE HATES IT!



# PRESENT CONTINUOUS

SUBJECT + TO BE + VERB-ING + C.

WHAT ARE YOU WEARING?

✧ I AM WEARING A YELLOW DRESS.

IS HE/SHE WEARING A...?

✧ YES, HE/SHE IS. - NO, HE/SHE ISN'T.

WHAT ARE THEY DOING?

✧ THEY ARE READING A BOOK.

Examples: What is Anna wearing?

She is wearing a purple dress.



What are Amy and Shiffler doing?

They are smiling.



# WHERE + PREPOSITIONS

Where is the attic / carpet / tree house?

**It's + PREPOSITION + place**

Examples: Where is the computer? → **It's on the table.**  
Where is the bedroom? → **It's in front of the kitchen.**  
(IT'S) (PREPOSITION) (PLACE)

## WHERE IS SHIFFLER?



# THE TIME

**WHAT TIME IS IT? IT'S...**  
**WHAT'S THE TIME? IT'S...**

WHAT TIME DO WE HAVE + SUBJECT?

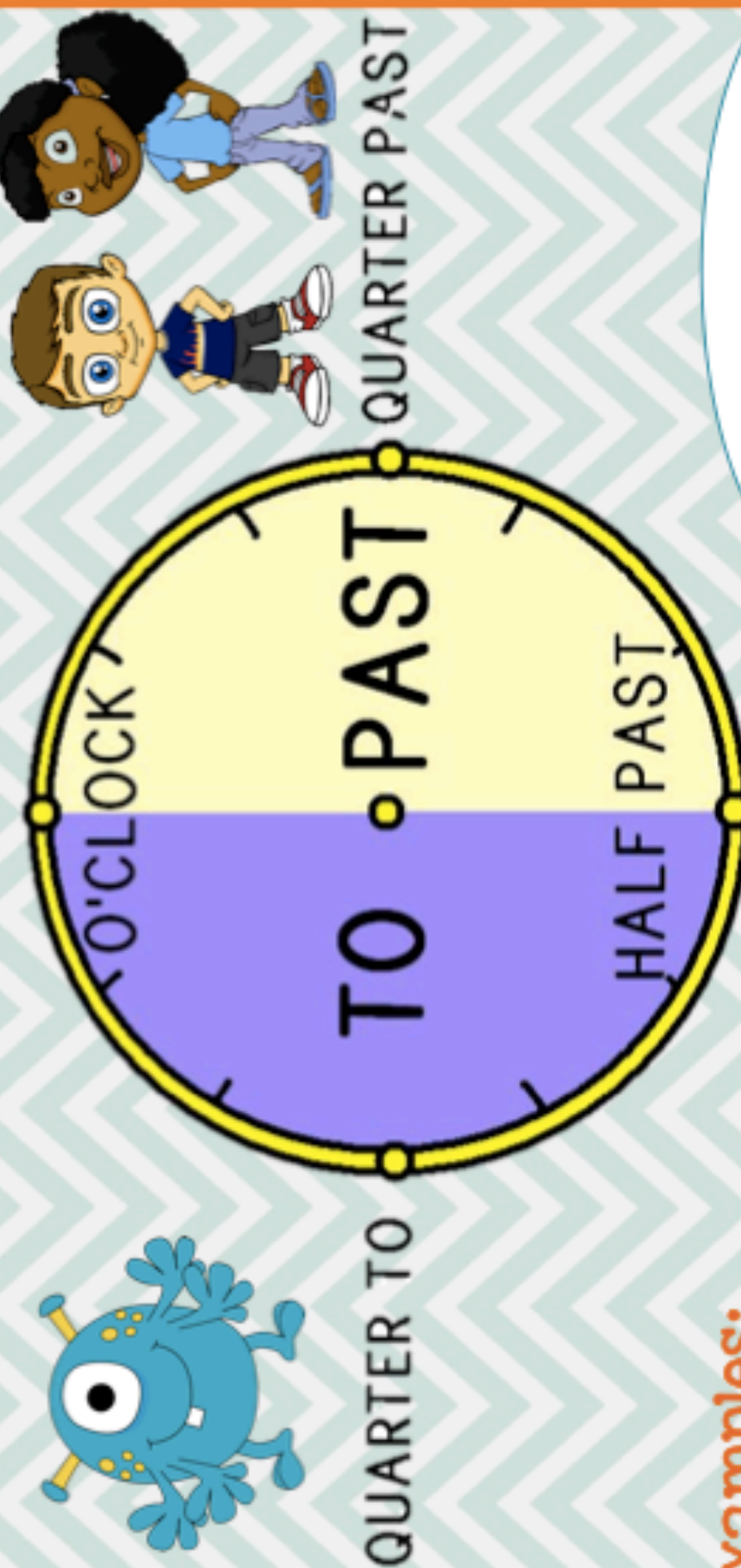

Examples:

WE HAVE MATHS  
AT QUARTER  
PAST TWO.

WHAT TIME DO  
WE HAVE MATHS?

IT'S HALF  
PAST TWO.

WHAT TIME  
IS IT?







# DIRECTIONS 2

EXCUSE ME, HOW CAN I GET TO  
(THE SHOE SHOP/THE TOY SHOP)?

EXCUSE ME, HOW DO I GET TO  
(THE SHOE SHOP/THE TOY SHOP)?

GO/TAKE/TURN are used as IMPERATIVES

## DIRECTIONS:



IT'S AT  
THE END



IT'S  
OPPOSITE



TAKE THE FIRST  
LEFT/RIGHT



IT'S  
BETWEEN



IT'S AT THE  
CORNER OF



IT'S  
NEXT TO



# DIRECTIONS 1

EXCUSE ME, CAN YOU TELL ME HOW TO GO TO  
(THE PARK/THE BANK)?

WHERE IS (THE PARK/THE BANK)?

IT'S ON THE...



HOW DO YOU GO TO ... ?

## DIRECTIONS:



TURN  
LEFT



TURN  
RIGHT



IT'S ON  
THE LEFT



IT'S ON  
THE RIGHT



GO STRAIGHT  
AHEAD



CROSS



TURN  
BACK

